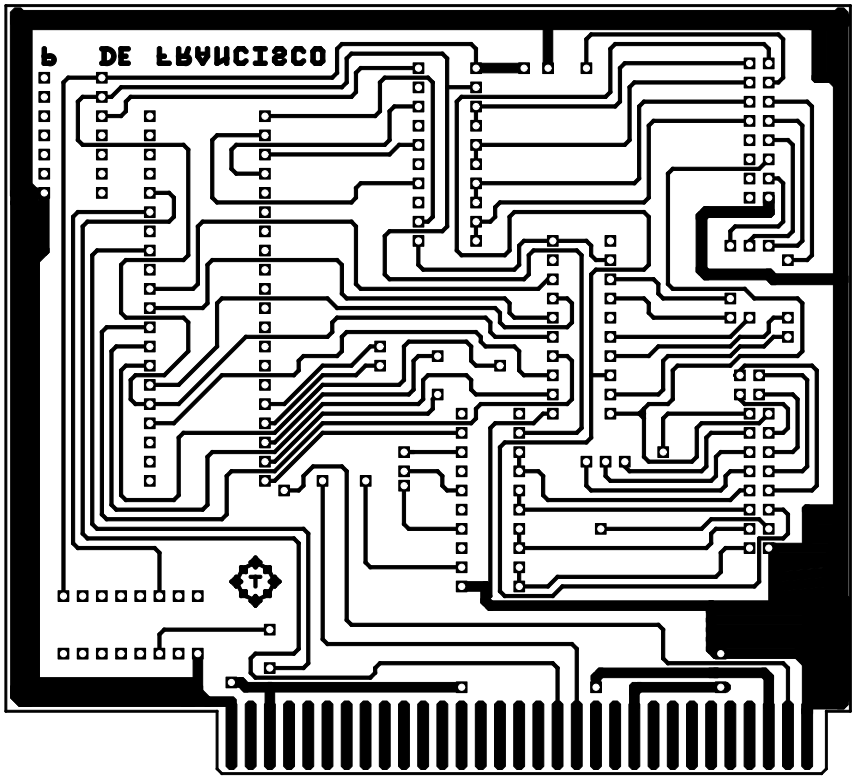
P DE FRANCISCO